

STEWARDSHIP, ADVENT & LENT

SEASONAL CROSS-GENERATIONAL MINISTRY

MEMBERSHIP AGREEMENT 2010-2011

EVERY WEEK IN EVERY CONGREGATION AND
EVERY NIGHT IN EVERY HOME!



Every age has gifts we need and
every age has needs we gift!





Thank you for choosing Stewardship, Advent, and/or Lent from Faith Inkubators. You are plugging into a Christian education network dedicated to the development of cross-generational ministry resources designed to build the body of Christ through learning scripture and living it daily. Key times during the church year are “prime times” to invite parents, children, and the extended family to come together once a week in a caring, loving, cross-generational environment to build relationships. Leadership teams work together to introduce a theme through learning and worship for a four to six week period of time.

Included in the Membership:

Stewardship, Advent, and Lent are three separate theme sets. Depending on your congregation’s needs, you may choose to license for one, two, or all three. The membership option you choose determines which specific theme sets you will have access to during the September 1, 2010—August 31, 2011 membership year. Each theme set comes to you on CD-ROM and includes all the materials you’ll need to plan and implement each theme.

Included on the CD-ROM disc:

- **Images & Analogies:** Each lesson includes a variety of brain-based teaching options to help each learner grasp key concepts at their own particular level through music and the arts.
- **PowerPoint Presentations:** The cartoons, quotations, karaoke music lyrics, Bible verses, and QuizBowl™ game shows in our customizable PowerPoint slides make teaching presentations fun, visual, and alive.
- **PowerPoint Presentations for Worship:** There are customizable PowerPoint slides for use during worship to add a visual experience.
- **Skits:** Each lesson includes skits designed to get the point across in a fun and engaging way. Use children, parents, youth and adults, or puppets to present skits.
- **Bible Verse Songs:** A key NRSV scripture passage forms the core of every theme set. By turning each scripture passage into a memorable, high-quality song, we’ve turned your

Bible into both a textbook and a hymn book. Incorporating your muscles through sign language further helps the brain remember the key passage. Remember: Learn something in song and you memorize it for life! *Note: Advent and Lent Bible verses follow the lectionary year.*

- **FAITH5- Devotions and Bookmarks:** Take-home devotions for a variety of age levels and bookmarks to insert in weekly bulletins facilitate faith dialogue in the home, encouraging families to connect for a few minutes every night via the sharing of highs and lows, scripture, talk, prayer and blessing.
- **Leader’s Toolbox:** There are tools, specific suggestions, outlines and a few extras included in the Leader’s Toolbox on the CD-ROM for you to print out and share with your planning team.

In addition, you’ll receive:

- **Audio CD:** For each theme set chosen, you’ll receive an audio CD with the vocal and instrumental versions of each theme song to use in teaching and as background music. A few extra Scripture songs will be included for additional use during Sunday school and worship.
- **Web and Phone Support:** You always have access to our website at www.faithink.com and are invited to join our Advent, Lent, Stewardship Community message board. And of course, you always have access to the Faith Inkubators staff by phone, Skype®, and e-mail.

AVAILABLE MATERIALS

STEWARDSHIP

THREE-THEME SET - THREE TO SIX WEEKS

Theme One

Stewardship of Time

Theme Two

Stewardship of Talents

Theme Three

Stewardship of Treasure

ADVENT (A)

TWO-THEME SET - FOUR WEEKS

Weeks One and Two
Prepare Your Heart

Weeks Three and Four
Prepare Your Home

LENT (A)

THREE-THEME SET - SIX WEEKS

Weeks One and Two
The Unexpected
Teacher

Weeks Three and Four
The Unexpected
Healer

Weeks Five and Six
The Unexpected Savior

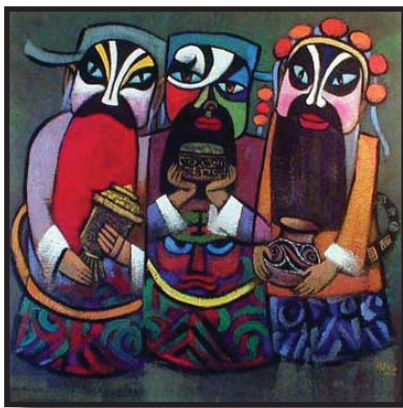

“Three Kings” by Dr. He Qi
from Seasonals: Stewardship



“Ark of Noah” by Dr. He Qi
from Seasonals: Advent



“The Empty Tomb” by Dr. He Qi
from Seasonals: Lent

Every lesson contains a work of Bible art by Dr. He Qi (www.heqigallery.com) and fun cartoons by Rich Melheim.

Cross-Generational Resources Feature:

- Lessons in PowerPoint format for large group time, discussion and creative activities for small group time, printable devotion booklets to connect church to home
- Advent and Lent are developed around the Revised Common Lectionary Cycle A themes
- Stewardship provides a truly holistic approach to the themes of time, talent and treasure

STEWARDSHIP, ADVENT, & LENT 2010-2011 MEMBERSHIP AGREEMENT

FOR FASTER SERVICE SIGN UP
ONLINE AT WWW.FAITHINK.COM

» STEP ONE

Complete your church mailing, contact and membership information in legible print.

(NOTE: Faith Inkubators uses UPS to ship and cannot deliver to a P.O. Box. Please provide a street address.)

MAILING INFORMATION

Church _____

Address _____

City _____

State & Zip _____

CONTACT INFORMATION

Name _____

Title _____ E-mail (required) _____

MEMBERSHIP INFORMATION

Phone _____ Fax _____

Website _____ AWWA* _____

Denomination _____

* AWWA = Average Weekly Worship Attendance.



» STEP TWO

Check the theme set(s) you would like, and please add \$14.95 shipping per theme set.

Your annual membership fee \$ _____ + shipping _____ = Your total fee _____

(If you are interested in saving on shipping by picking up your materials at the Faith Inkubators office in Stillwater, MN, contact us at 888-55FAITH.)

» STEP THREE

Payment must be included with your order. Complete your information based on the billing option you select:

Payment Enclosed
Check Number _____

Bill My Credit Card (Visa Mastercard Discover)
Card Number _____
Name (Please Print) _____

Expiration Date _____ Billing Zip Code _____
Signature _____

Membership Pricing

- Stewardship \$159.00
- Advent Cycle A \$159.00
- Lent Cycle A \$159.00

Cost is the same for churches of every size.

» STEP FOUR (required)

Carefully read the membership terms and conditions on the back of this form or at www.faithink.com, and check the box below.

(NOTE: Failure to complete this step will delay the processing of your membership.)

I have read the enclosed terms and conditions of this membership agreement and agree to these terms and conditions

» STEP FIVE (required)

Sign and date this membership agreement.

Signature _____

Date _____

» STEP SIX

Make a copy of this form, including the terms and conditions, and mail or fax the original to:

Faith Inkubators • PO Box 2307 • Stillwater, MN 55082-3307
(fax) 651.430.2377

Please don't send me another binder this year. I have enough of them from years past and don't have room for more!

STEWARDSHIP, ADVENT & LENT 2010-2011

TERMS AND CONDITIONS

We are thrilled your congregation has chosen to become a member of Stewardship, Advent and/or Lent, for the 2010-2011 membership year. As a member, your congregation is granted an Annual License to use and reproduce resources and materials for your congregation's specific use as covered by the terms of this agreement. Please retain a copy of this agreement for your records.

ANNUAL LICENSE

Faith Inkubators (the Publisher) grants to the member (the Registered License Holder) the non exclusive right to reproduce and use the resources and materials described below (the Licensed Resources and Materials) solely as part of the life and work of the Registered License Holder throughout the term of this license and subject to the conditions described below. The following conditions apply:

USES AUTHORIZED BY THIS LICENSE

Subject to the terms of this license, the Publisher grants the Registered License Holder non-exclusive permission for the following authorized uses of the Licensed Resources and Materials:

1. Reproduction of the printed resources or electronic files of the Licensed Resources and Materials as copies via electronic presentations (including video projections) by members of the Registered License Holder.
2. Use of the Licensed Resources and Materials by members of the Registered License Holder or by participants at events sponsored by the Registered License Holder.
3. Public performances of the Licensed Resources and Materials at events sponsored by the Registered License Holder.

USES NOT AUTHORIZED BY THIS LICENSE

This license authorizes only the uses described above. All other uses are retained by the Publisher and are subject to separate permission. Examples of such prohibited uses include:

1. Any use of the Licensed Resources and Materials, either in print or electronic form, after expiration of the License.
2. Copying or reproducing music &/or electronic audio files in any other way, including audio CDs that have been produced, manufactured, distributed by and/or purchased from Faith Inkubators.
3. Preparing of new musical arrangements of copyrighted text or music in the Licensed Resources and Materials.
4. Distribution of the Licensed Resources and Materials outside of the Registered License Holder's organization beyond events sponsored by the Registered License Holder.
5. Translation of the texts of the Licensed Resources and Materials into any other language.

6. Posting of Licensed Resources and Materials for public display or on a website.

7. Any other use not specifically authorized by this license.

COPYRIGHT CREDIT

All uses of the Licensed Resources and Materials must be accompanied by an appropriate statement acknowledging the copyright status. Copyright credit lines for resources and materials covered by this license must follow this format:

From the Stewardship, Advent and/or Lent seasonal Ministry Series. Copyright Faith Inkubators 1996-2010. All rights reserved. Reprinted by permission under 2010-2011 Annual License agreement only.

ASSIGNMENT OF THIS LICENSE

The rights granted by this license are not transferable to any individual, congregation or other organization without written permission from Faith Inkubators.

EFFECTIVE DATES, DURATION OF LICENSE AND AUTOMATIC RENEWAL

This license is in effect at the time of purchase and extends until midnight August 31, 2011. If the order is placed on the Faith Inkubators online store, then the authorized representative must check the "I have read the membership agreement and agree to its terms and conditions" box when placing the license order.

Licenses are annual, and must be renewed each year to remain in force. License renewal for this agreement is automatic at midnight on August 31, 2011, absent specific cancellation by the Registered License Holders before the expiration of the current license period per the steps laid out in the CANCELLATION OF ANNUAL LICENSE BY THE REGISTERED LICENSE HOLDER section of this agreement. License renewal fees are billed at the annual rate in effect at the time of the renewal, and are subject to change without notice.

RETURNS

Registered License Holders will have thirty (30) days from the date of invoice to return Licensed Resources and Materials to Faith Inkubators for full credit, less a \$35 administration fee, for all Resources and Materials returned in usable condition. The Registered License Holder is responsible for all shipping charges.

CANCELLATION OF ANNUAL LICENSE BY THE REGISTERED LICENSE HOLDER

If Registered License Holder chooses to cancel or otherwise not renew the Annual License, the Registered License Holder must initiate step 1 of the process below before midnight on August 31, 2011 and then complete steps 2 and 3 in a timely manner thereafter:

1. Notify Faith Inkubators by fax (1-651-430-2377) or e-mail (info@faithink.com) of intent to cancel and request from Faith Inkubators a "Membership Cancellation Agreement".

2. Sign the "Membership Cancellation Agreement" upon receipt and return the original of that document to Faith Inkubators by mail (Faith Inkubators, PO Box 2307, Stillwater, MN 55082-3307) or fax (1-651-430-2377).

3. Abide by the terms of the "Membership Cancellation Agreement", including the DESTRUCTION OF RESOURCES AND MATERIALS UPON LICENSE EXPIRATION terms and conditions that are a part of both the "Membership Cancellation Agreement" and this agreement.

TERMINATION OF ANNUAL LICENSE BY FAITH INKUBATORS

Faith Inkubators may terminate the license at its sole discretion if the Registered License Holder:

1. Does not use the specified copyright acknowledgement credit lines.
2. Assigns the license to any individual, congregation, or organization without permission
3. Makes and/or distributes unauthorized copies of the Licensed Resources and Materials.
4. Does not otherwise comply with the terms of the license.

DESTRUCTION OF RESOURCES AND MATERIALS UPON LICENSE EXPIRATION

If the Registered License Holder chooses at any time to not renew the Annual License or if license is otherwise terminated, upon expiration or termination of the license all printed and electronic copies or originals of the Licensed Resources and Materials must be destroyed. An exception will be made for:

Audio CDs that have been produced, manufactured and/or distributed by Faith Inkubators may be kept for listening use only and need not be destroyed. All terms and conditions laid out in this agreement regarding unauthorized use of Licensed Resources and Materials, including but not limited to their reproduction, performance, and so forth, continue to apply.

MATERIALS COVERED BY THIS LICENSE (LICENSED RESOURCES AND MATERIALS)

1. Stewardship, Advent & Lent printed and electronic resources and materials.
2. Stewardship, Advent & Lent electronic files including, but not limited to text, audio, video, and slide presentations.

GOVERNING LAW

This agreement shall be governed by the laws of the State of Minnesota, United States of America.

FREQUENTLY ASKED QUESTIONS

FAQ

Q1: What is considered to be the 2010-2011 membership year?

The membership year for all three theme sets (Stewardship, Advent & Lent) runs from September 1, 2010—August 31, 2011. Each is a separate membership.

Q2: Why Stewardship, Advent, and Lent in the context of a cross-generational learning community?

Trying to shift your congregation's focus to cross-generational ministry from scratch can seem like an incredibly daunting task. Experience with our members has shown us that exposing churches to cross-generational ministry in "bite-sized chunks"—that is, using programs of limited duration during key times during the church year—is a very effective way to help congregation members experience for themselves the benefits of cross-generational ministry and "be on the same page." Through these short three-to-six-week segments, people of all ages are brought together for learning, worship, and fellowship.

Q3: What if we like cross-generational ministry and want to do it for the entire church year?

At this time, we suggest adding our Bible Song (www.faithink.com/Inkubators/biblesong.asp). It was originally designed for elementary-aged children and parents; however, we are finding those congregations successful at doing a cross-generational style for learning programs find Bible Song to be a fun, interactive way to get parents, children, and extended families involved in learning scripture. Each lesson includes singing and using American Sign Language to learn scripture. The same large group/small group setting used for Stewardship, Advent & Lent is included for Bible Song. Combining Bible Song with the seasonal theme sets can provide a seamless experience for the congregation with an unparalleled holistic, scripture-centered, cross-generational experience for the entire year.

Q4: Is there a "home connection" element for Stewardship, Advent, or Lent?

There are reproducible devotions in booklet format for families with small children, elementary-aged children, and teens. There are also devotions for adults. All three theme sets also include reproducible bookmarks with Bible verses to read each night at home. Both devotions and bookmarks include the FAITH 5: SHARE highs and low of the day, READ the theme Bible verse, TALK about your highs and lows as they relate to the theme verse, PRAY for one another's highs and lows, BLESS one another.

Q5: What is the Stewardship, Advent & Lent Community?

The Community exists as our online message board, found on our www.faithink.com website. Ask questions, make comments, share thoughts, and network with one another as a way to help make your cross-generational ministry better. The updates and tweaks we annually make to these three theme sets are a direct result of members telling us what works and what doesn't.

Q6: Do I need training to implement this resource?

Not really. If you take the time to become familiar with these materials by printing out and reading planning helps from the Leader's Toolbox on the CD-ROM and then invite a team to help, most questions will be answered. Share the ministry! Faith Inkubators does offer training opportunities to get you started and keep you growing. Check our website at www.faithink.com/training.

Q7: If I have questions after getting my materials, is there a real live person with experience available to answer them?

Yes! You can e-mail your questions to info@faithink.com or dstreicher@faithink.com, or you can call us at 1-888-55FAITH. We're here to serve you. How can we help?