



ADVENT, LENT & STEWARDSHIP

G I F T C R O S S + G E N S E A S O N A L S

Thank you for choosing GIFT CROSS+GEN Advent, Lent or Stewardship from Faith Inkubators. Faith Inkubators is dedicated to the development of cross+generational ministry resources that build the body of Christ through connecting pulpit, classroom and home with Scripture and daily life. These key times of the church year are “prime time” to invite parents, children and the extended church family to come together in caring, loving, cross+generational environments to build relationships. The result will be a more connected church community with extended families engaged in regular faith dialogue at home.

Membership

Advent, Lent and Stewardship are three separate Cross-Generational Seasonal units. You may choose membership in one, two or all three. The membership year starts on September 1 (or the date after September 1 when you order your Seasonals unit) and ends on August 31 of the following year. Each unit comes to you on a computer disc that includes all the resources and materials you need to plan and implement each lesson.

Included on the CD

- **Images & Analogies:** Each lesson includes a variety of brain-based teaching options to help each learner grasp key concepts at their own particular level through music and the arts.
- **PowerPoint Presentations:** The cartoons, quotations, karaoke music lyrics, Bible verses, and QuizBowl- game shows in our customizable PowerPoint- slides make teaching presentations fun, visual, and alive.
- **PowerPoint Presentations for Worship:** There are customizable PowerPoint slides for use during worship to add a visual experience.
- **Skits:** Each lesson includes three skits designed to get the point across in a fun and engaging way. Use children, parents, youth and adults, or puppets to present skits.
- **Bible Verse Songs:** Every lesson includes a key Scripture passage at its core. By turning each key Scripture passage into a memorable song, we’ve made learning Scripture fun and easy! Incorporating muscle memory through

American Sign Language further helps the brain remember the key Scripture. Remember – learn something in song and you’ve learned it for life! *Note: The Advent and Lent key Scripture passages follow the Revised Common Lectionary cycle.*

- **FAITH5 Bookmarks and Home Devotions:** FAITH5 bookmarks and take-home devotions for a variety of age levels facilitate faith dialogue in the home. The FAITH5 challenges, empowers and encourages families to connect for a few minutes every night through the sharing of highs and lows, reading Scripture, talking, praying and blessing one another.
- **Leader’s Toolbox:** Your planning team will appreciate the tools, specific suggestions, outlines and extras included in the Leader’s Toolbox. Print and share them as you plan together.

You’ll Also Receive

- **Audio CD:** The Audio CD contains vocal and instrumental versions of each key Scripture song for use in teaching or as background music. A few “extra” Scripture songs are also included for use during Sunday school or worship.
- **Web and Phone Support:** You always have access to the Faith Inkubators website at www.faithink.com where you’ll find helpful instructional videos. Of course, you also have access to the Faith Inkubators staff by phone (888-55FAITH) and email (info@faithink.com).

Every age has gifts we need and every age has needs we gift!

FREQUENTLY ASKED QUESTIONS

FAQ

Q1: How long is the membership year?

Each Seasonal unit's membership follows the academic year, starting on September 1 (or the date after September 1 when you order the unit) and expiring on August 31 of the following year. Please carefully read the Seasonals Membership Terms and Conditions for more information about membership renewal and cancellation.

Q2: What if we like cross+generational (Cross+Gen) ministry and want to do it for the entire church year?

Fabulous! We suggest adding Bible Song Cross+Gen to your church's ministry program. Congregations are experiencing success using Bible Song Cross+Gen "across the ages" through the involvement of parents, grandparents and adoptive faith families. Bible Song Cross+Gen is a fun, interactive resource that engages people of all ages and stages. The same large group learning with small group processing you find in the Seasonal units is also the format for Bible Song Cross+Gen. Combining Bible Song Cross+Gen with the Seasonal units provides a seamless cross+generational ministry program with an unparalleled, holistic, Scripture-based, experience for the entire year.

Q3: What if I choose one Seasonals unit and then want to add another?

All three Seasonal units follow the same membership year, September 1 (or the date after September 1 when you order your Seasonals unit) through August 31 of the following year. No matter when you order a Seasonals unit, its membership will expire on August 31.

Q4: The system looks pretty involved. Do I need a lot of training?

If you love God, have a passion for family-involved ministry and are willing to do some reading and networking, you'll do great! Faith Inkubators offers in-person and online training to get you started and keep you going. Check the Faith Inkubators website at www.faithink.com for the latest on in-person training and online training videos. You might also consider bringing a trainer to your area. Contact info@faithink.com for more information.

Q5: What if I want to cancel?

You can cancel your Seasonals membership at any time and for any reason. In doing so, you agree to stop using all Seasonals resources and intellectual property. Membership fees are not prorated for early cancellation. Please refer to the Seasonals Membership Agreement for detailed information about membership terms and conditions.

CROSS+GEN SEASONAL UNITS 2015-2016

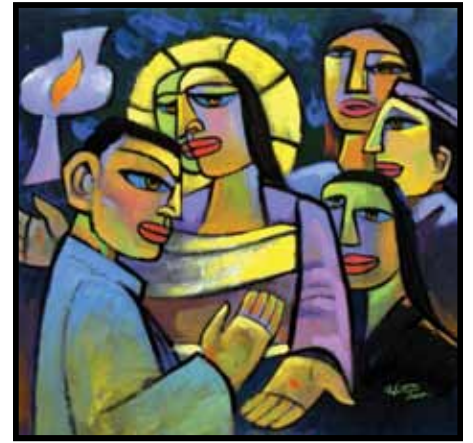

STEWARDSHIP

THREE-THEME SET - THREE TO SIX WEEKS

Theme One
Stewardship of Time

Theme Two
Stewardship of Talents

Theme Three
Stewardship of Treasure

ADVENT (C)

TWO-THEME SET - FOUR WEEKS

Weeks One and Two
Stones Will Shout

Weeks Three and Four
Babes Will Leap

LENT (C)

THREE-THEME SET - SIX WEEKS

Weeks One and Two
Returning to God

Weeks Three and Four
Repenting to God

Weeks Five and Six
Refocusing on God

Additional Resources Included:

- Each Seasonals unit includes art by Dr. He Qi, skits, a Bible Song, teaching aids, sermon aids, thematic bookmarks and ideas for connecting Christian education to worship and home with FAITH5.
- Advent includes an outline for Christmas Eve and ideas on how to implement the materials using rotation stations.
- Lent includes midweek devotions and a supplemental PowerPoint™ slide tray with visuals that can be used during worship.

GIFT CROSS+GEN SEASONALS MEMBERSHIP AGREEMENT

FOR FASTER SERVICE SIGN UP
ONLINE AT WWW.FAITHINK.COM

• STEP ONE

Complete your church mailing and contact information.

Mailing Information

Church _____

Physical Address _____

PO Box _____

City _____

State & Zip _____

Contact Information

Name _____

Title _____

E-mail (required) _____

Phone _____ Fax _____

Website _____ AWWA* _____

Denomination _____

* AWWA = Average Weekly Worship Attendance



Membership Pricing

- Stewardship
\$159.00
- Advent Cycle C
\$159.00
- Lent Cycle C
\$159.00

• STEP TWO

Check the unit(s) you want, calculate your membership fee and add \$9.95 shipping and handling for EACH unit. Your annual membership fee \$ _____ + shipping \$9.95 = Your total fee _____

• STEP THREE

Payment must be included with your order. Complete your information based on the payment option you select:

Payment Enclosed

Check Number _____

Bill My Credit Card (Visa Mastercard Discover)

Card Number _____ Expiration Date _____ Billing Zip Code _____

Name (Please Print) _____ Signature _____

• STEP FOUR (required)

Carefully read the Seasonals Membership Terms and Conditions and check the box below.

(NOTE: Failure to complete this step will delay the processing of your membership.)

I have read and agree to the Seasonals Membership Terms and Conditions.

• STEP FIVE (required)

Sign and date this Membership Agreement.

Signature _____

Date _____

• STEP SIX

Make a copy of this form, including the Terms and Conditions, for your records. Mail or fax the original to:

Faith Inkubators • PO Box 2307 • Stillwater, MN 55082-3307
(fax) 651.430.2377

GIFT CROSS+GEN SEASONALS TERMS AND CONDITIONS



We are thrilled you have chosen to become a member of Stewardship, Advent, or Lent! As a valued member, your congregation is granted an Annual License to use Stewardship, Advent, and Lent resources and materials for your congregation's own use as covered by the terms of this agreement. Please retain a copy of this agreement for your records.

STEWARDSHIP, ADVENT, AND LENT ANNUAL LICENSE

Faith Inkubators (the Publisher) grants to the member (the License Holder) the non-exclusive right to use the resources and materials described below (the Licensed Resources) solely as part of the life and work of the License Holder throughout the term of this license and subject to the conditions described below.

USES AUTHORIZED BY THIS LICENSE

"Use" or "Using" means to access, install, download, read, copy, print or otherwise benefit from using the Licensed Resources. License Holder acknowledges that use of the Licensed Resources requires the use of other hardware and software products and that such hardware and software is the sole responsibility of the License Holder. Subject to the terms of this license, the Publisher grants the License Holder non-exclusive permission for the following authorized uses of the Licensed Resources:

- Reproduction and use of printed copies or electronic files of the Licensed Resources in copies or electronic presentations by the License Holder.
- Public performances of the Licensed Resources at events sponsored by the License Holder.

USES NOT AUTHORIZED BY THIS LICENSE

This license authorizes only the uses described above. All other uses are retained by the Publisher and are subject to separate permission. Examples of such prohibited uses include:

- Any use of the Licensed Resources, either in print or electronic form, after expiration or termination of the License.
- Distribution or sharing of the Licensed Resources with any church, congregation, organization, pastor, church worker or volunteer outside the License Holder's own congregation. The Licensed Resources may not be used, copied, reproduced, distributed, transmitted, broadcast, displayed, sold, licensed, or otherwise used for any purposes outside the License Holder's own use without prior written permission from Faith Inkubators.
- Posting of Licensed Resources for public display on a website.
- Use of any graphics or artwork, including but not limited to artwork by Dr. He Qi, cartoons, FAITHS logos and icons; apart from the License Holder's authorized uses described herein.
- Circumventing, disabling, or otherwise interfering with security-related features of the Licensed Resources or features that prevent or restrict use of copying of any Licensed Resources or enforce limitations on use of the materials.
- Copying, reproducing or distribution of music &/or electronic audio files in any way, including music CDs and video DVDs that have been produced, manufactured, distributed by and/or purchased from Faith Inkubators.
- Preparing of new musical arrangements of copyrighted text or music in the Licensed Resources.
- Translation of the texts of the Licensed Resources into any other language.
- Any other use not specifically authorized by this license.

COPYRIGHT CREDIT

All uses of the Licensed Resources must be accompanied by an appropriate statement acknowledging the copyright status. Copyright credit lines for resources and materials covered by this license must follow this format: "From GIFT CROSS+GEN

Stewardship, Advent, and Lent Series. Copyright Faith Inkubators. All rights reserved."

ASSIGNMENT OF THIS LICENSE

The rights granted by this license are not transferable to any individual, congregation or organization without written permission from Faith Inkubators.

EFFECTIVE DATES AND DURATION OF LICENSE

This license is in effect at the time of purchase and extends until midnight August 31. If the order is placed through the Faith Inkubators online store, the authorized representative must check the "I have read the Terms & Conditions and agree to them." box when placing the license order.

Stewardship, Advent, and Lent licenses are annual, and must be renewed each year to remain in force. License renewal for this agreement is automatic at midnight on August 31, absent specific cancellation by the License Holder before the expiration of the current license period per the steps laid out in the CANCELLATION OF ANNUAL LICENSE BY THE LICENSE HOLDER section of this agreement. License renewal fees are billed at the annual rate in effect at the time of the renewal, and are subject to change without notice.

STEWARDSHIP, ADVENT, AND/OR LENT DOWNLOADABLE PRODUCTS

Selected Stewardship, Advent, and Lent resources may be available as digital files to download (the Downloadable Product). The following terms and conditions apply to Stewardship, Advent, and Lent downloadable products, and supplement the Stewardship, Advent, and Lent Annual License terms and conditions. By using Stewardship, Advent, and Lent downloadable products, the License Holder agrees to follow and be bound by the following terms and conditions.

- Credit card will be charged at the time of purchase, not at the time of download.
- Downloadable file is available through the Membership tab immediately after purchase. The file will remain available until midnight on August 31 at which time it will be deleted.
- This Annual License allows the License Holder to download and archive an electronic copy of the Downloadable Product file and to print the contents.
- The Downloadable Product is provided by Faith Inkubators on an "as is" basis. Faith Inkubators makes no representations or warranties of any kind, express or implied, as to the operation of the Downloadable Product, or the information, content, materials or products included in the Downloadable Product.
- No credit will be given in the event a purchaser does not use the product or fails to retrieve the product file from the Membership tab during the term of the license.

RETURNS

License Holders will have thirty (30) days from the date of invoice to return Stewardship, Advent, and Lent membership resources to Faith Inkubators for a refund, less a \$25 administration fee. All Resources and Materials must be received in usable condition. The License Holder is responsible for all shipping charges.

CANCELLATION OF ANNUAL LICENSE BY LICENSE HOLDER

If License Holder chooses to cancel or otherwise not renew the Annual License, the License Holder must initiate step 1 of the process below before midnight on August 31 and then complete steps 2 and 3 in a timely manner thereafter:

1. Notify Faith Inkubators by fax (1-651-430-2377) or e-mail (info@faithink.com) of intent to cancel and request from Faith Inkubators a Membership Cancellation Agreement.
2. Complete and sign the Membership Cancellation Agreement, make a copy for your records, and return the original to Faith Inkubators by mail (PO Box 2307, Stillwater, MN 55082) or fax (651-430-2377).

3. Abide by the terms of the Membership Cancellation Agreement, including the DISPOSAL OF RESOURCES AND MATERIALS UPON LICENSE EXPIRATION terms and conditions that are a part of both the Membership Cancellation Agreement and this agreement.

TERMINATION OF ANNUAL LICENSE BY FAITH INKUBATORS

Faith Inkubators may terminate the license at its sole discretion if the License Holder:

- Does not use the specified copyright acknowledgement credit lines.
- Assigns the license to any individual or organization without permission.
- Makes and/or distributes unauthorized copies of the Licensed Resources.
- Does not otherwise comply with the terms of the license.

DISPOSAL OF RESOURCES AND MATERIALS UPON LICENSE EXPIRATION

If the License Holder chooses at any time to not renew the Annual License or if license is otherwise terminated, upon expiration or termination of the license all printed and electronic copies or originals of the Licensed Resources and Materials must be deleted and disposed.

The only exceptions are:

- Music CDs and video DVDs that have been produced, manufactured and/or distributed by Faith Inkubators may be kept for listening/viewing use only and need not be disposed. All terms and conditions laid out in this agreement regarding unauthorized use of resources and materials, including but not limited to their reproduction, performance, and so forth, continue to apply.

COPYRIGHT INFRINGEMENT

If Annual License expires or is terminated by either the License Holder or Faith Inkubators, the License Holder agrees to cease use of the Licensed Resources or any component thereof. License Holder understands and agrees that use of any Licensed Resources past the expiration or termination of the license or without payment of the license fee is copyright infringement and a violation of copyright and intellectual property laws. The License Holder further understands and agrees that violation of the terms of this license shows disregard for those individuals and organizations that faithfully abide by the terms of the agreement.

MATERIALS COVERED BY THIS LICENSE (LICENSED RESOURCES)

- Stewardship, Advent, and Lent printed and electronic resources and materials
- Stewardship, Advent, and Lent electronic files including, but not limited to text, audio, music, video, and slide presentations

DISCLAIMER

TO THE FULLEST EXTENT PERMITTED BY APPLICABLE LAW, FAITH INKUBATORS AND ALL OFFICERS, DIRECTORS, OWNERS, EMPLOYEES, AGENTS, INFORMATION PROVIDERS, AND AFFILIATES SHALL IN NO EVENT BE LIABLE FOR ANY CLAIMS, CHARGES, DEMANDS, DAMAGES, LIABILITIES, LOSSES, OR EXPENSES OF WHATEVER NATURE AND HOWSOEVER ARISING, INCLUDING WITHOUT LIMITATION ANY COMPENSATORY, INCIDENTAL, DIRECT, INDIRECT, SPECIAL, PUNITIVE, OR CONSEQUENTIAL DAMAGES, LOSS OF USE, LOSS OF DATA, LOSS CAUSED BY A COMPUTER OR ELECTRONIC VIRUS, LOSS OF INCOME OR PROFIT, LOSS OF OR DAMAGE TO PROPERTY, INTERRUPTION OF SERVICE, CLAIMS OF THIRD PARTIES, OR OTHER LOSSES OF ANY KIND OR CHARACTER.

GOVERNING LAW

This agreement shall be governed by the laws of the State of Minnesota, United States of America.